



PT. DWI TUNGGAL METALINDO

# PT . DWI TUNGGAL METALINDO

## **COMPANY INFORMATION**

**Company Name** : PT.DWI TUNGGAL METALINDO  
**Company address Office Representative** : Komplek Villa Cluster Margaluyu No. B-6 Margasari  
Buahbatu, Kota Bandung  
**Telephone** : (+6222) 87303207  
**E-mail** : [dwitunggalmetalindo@gmail.com](mailto:dwitunggalmetalindo@gmail.com)  
**Workshop** : Jl. Margaluyu Jl. Ciwastra No.47, Margasari  
Kec. Buahbatu, Kota Bandung, Jawa Barat 40286  
**Facsimile No.** : -  
**Company Status** : Limited Liability Company  
**Public Notary** : Surjadi Jasin,S.H.  
**Number** : 24  
**Date** : 22 Januari 2019  
**NPWP Tax No.** : 90.427.523.7-429.000



**PT. DWI TUNGGAL METALINDO**

**PT. DWI TUNGGAL METALINDO**

## **About Us**

**PT. DWI TUNGGAL METALINDO** was established in 2019, a change from the name CV. ARGATHARA ( 2013 ) and CV. Fujiyama Teknik ( 2007 ) which is based on our experience from the aircraft component support manufacturing industry (Aerospace) and AUTOMOTIVE which are combined into 1 to serve customers from various industrial fields. We prepare everything in terms of the right engineering sequence of Process for smooth production in order to reduce competitive prices (Cost), High Quality and Delivery On Time.

# Visi

To Be A Leading Company As A  
Component Supplier in All Industries .

# Mission

Providing high quality products and  
services, as well as meeting customer  
needs through the best marketing  
programs.

Develop high quality products and  
services, as well as meet customer  
needs through the best marketing  
programs

Develop competent employees by  
creating a good and safe work  
environment to support the  
achievement  
**CUSTOMER SATISFACTION.**



# Lampiran Legalitas Perusahaan



PT. DWI TUNGGAL METALINDO

ZERTIFIKAT ♦ CERTIFICATE ♦ 認證證書 ♦ CERTIFICADO ♦ CERTIFICAT

## CERTIFICATE

The Certification Body  
of TÜV SÜD PSB Pte Ltd  
certifies that

**PT. DWI TUNGGAL METALINDO**  
Komplek Villa Cluster Margaluyu No. B-6, Kel. Margasari  
Kec. Buahbatu, Kota Bandung, Prov. Jawa Barat  
Indonesia

has established and applies  
an Environmental Management System for  
Piping Construction, Mechanical- Electrical, Instrumentation  
Manufacture and Contractor in Oil & Gas Industry  
General Contractor in Building

Proof has been furnished that the requirements  
according to

**ISO 14001 : 2015**

Are fulfilled The Certificate is Valid from 2020-11-27 to 2021-11-27  
Certificate registration No. 2021-1155  
date of print : 2020-11-28



*Chay-Lee*

Chay-Lee Soong Gao  
Vice President  
Certification Department

Page 1 of 1

Please refer to [www.tuv.com.sg](http://www.tuv.com.sg) for current certificate status in the "Directory of Management System Certified Companies".

TÜV SÜD PSB Pte Ltd - 1 Science Park Drive - Singapore 118221

TÜV\*



PSB Singapore



## Certificate of Registration

This is to Certify that the Occupational, Health and Safety Management System of

**PT. DWI TUNGGAL METALINDO**

Komplek Villa Cluster Margaluyu No.B-6, Kel. Margasari, Kec. Buahbatu, Kota  
Bandung, Prov.Jawa Barat

Has been successfully assessed & Comply with the following standard

**ISO 45001:2018**

Scope of Certification:

"Piping Construction, Mechanical-Electrical, Instrumentation,  
Manufacture and Contractor in Oil & Gas Industry,  
General Contractor in Building"

Certificate Issue Date: 20<sup>th</sup> November 2020 IAF-NACE Code: 45.21; 45.31; 45.34  
Certificate Expiry Date: 19<sup>th</sup> November 2021\* Certificate No: OHSMS.IRS.2433

\* Certificate is valid for three years (20<sup>th</sup> November 2020 - 19<sup>th</sup> November 2022) from the date of Initial Registration. Upon successful completion of surveillance audit, a new certificate with an extended validity will be issued. Further clarification regarding the scope of this certification may be obtained by consulting the organization. To check the validity of this certificate, please visit [www.iascertification.com](http://www.iascertification.com)



*ADel*

Certifying Authority



INTEGRATED ASSESSMENT SERVICES - INDONESIA  
8979 Square Tower 3A No.21, Jln. 3071 Margasari Km. 02, Jakarta 12500  
Tl. +62 21 2933 3054, Email: [info@ias-indonesia.com](mailto:info@ias-indonesia.com), [www.ias-indonesia.com](http://www.ias-indonesia.com)



## Certificate of Registration

This is to Certify that the Quality Management System of

**PT. DWI TUNGGAL METALINDO**

Komplek Villa Cluster Margaluyu No.B-6, Kel. Margasari, Kec. Buahbatu, Kota  
Bandung, Prov.Jawa Barat

Has been successfully assessed & Comply with the following standard

**ISO 9001:2015**

Scope of Certification:

"Piping Construction, Mechanical-Electrical, Instrumentation,  
Manufacture and Contractor in Oil & Gas Industry,  
General Contractor in Building"

Certificate Issue Date: 20<sup>th</sup> November 2020 IAF-NACE Code: 45.21; 45.31; 45.34  
Certificate Expiry Date: 19<sup>th</sup> November 2021\* Certificate No: QMS.IRS.2432

\* Certificate is valid for three years (20<sup>th</sup> November 2020 - 19<sup>th</sup> November 2022) from the date of Initial Registration. Upon successful completion of surveillance audit, a new certificate with an extended validity will be issued. Further clarification regarding the scope of this certification may be obtained by consulting the organization. To check the validity of this certificate, please visit [www.iascertification.com](http://www.iascertification.com)



*ADel*

Certifying Authority



INTEGRATED ASSESSMENT SERVICES - INDONESIA  
8979 Square Tower 3A No.21, Jln. 3071 Margasari Km. 02, Jakarta 12500  
Tl. +62 21 2933 3054, Email: [info@ias-indonesia.com](mailto:info@ias-indonesia.com), [www.ias-indonesia.com](http://www.ias-indonesia.com)

# Company Legal Attachment



The image displays a collection of 14 legal documents, organized into two rows of seven. The top row includes:

- 1. A notary certificate (Surat Keterangan) from Notaris Surjadi Jasin, S.H., dated 2024.
- 2. A document from PT. DWI TUNGGAL METALINDO, dated 2024, with a QR code.
- 3. A document from PT. DWI TUNGGAL METALINDO, dated 2024, with a QR code.
- 4. A document from PT. DWI TUNGGAL METALINDO, dated 2024, with a QR code.
- 5. A document from PT. DWI TUNGGAL METALINDO, dated 2024, with a QR code.
- 6. A document from PT. DWI TUNGGAL METALINDO, dated 2024, with a QR code.
- 7. A document from PT. DWI TUNGGAL METALINDO, dated 2024, with a QR code.

The bottom row includes:

- 1. A document from PT. DWI TUNGGAL METALINDO, dated 2024, with a QR code.
- 2. A document from PT. DWI TUNGGAL METALINDO, dated 2024, with a QR code.
- 3. A document from PT. DWI TUNGGAL METALINDO, dated 2024, with a QR code.
- 4. A document from PT. DWI TUNGGAL METALINDO, dated 2024, with a QR code.
- 5. A document from PT. DWI TUNGGAL METALINDO, dated 2024, with a QR code.
- 6. A document from PT. DWI TUNGGAL METALINDO, dated 2024, with a QR code.
- 7. A document from PT. DWI TUNGGAL METALINDO, dated 2024, with a QR code.

# Company Legal Attachment



**LEMBAGA PENGEMBANGAN JASA KONSTRUKSI**  
Construction Services Development Board of Indonesia

**SERTIFIKAT BADAN USAHA JASA PELAKSANA KONSTRUKSI**

Berdasarkan Undang - Undang No. 2 Tahun 2017 tentang Jasa Konstruksi dengan ini Lembaga Pengembangan Jasa Konstruksi menetapkan bahwa :

Nama Badan Usaha : **DWI TUNGGAL METALINDO, PT**  
Nama Pimpinan / PJBU : **Imam Sugiarto**  
Alamat Badan Usaha : **Komp. Villa Cluster Margaluyu No. B-6 Kel. Margasari Kec. Buahbatu**  
Kabupaten / Kota : **Kota Bandung** Kode Pos : **40286**  
Provinsi : **Jawa Barat**  
No. Telepon : **022** Fax :  
E-mail : **dwtunggalmetalindo@gmail.com**  
NPWP : **90.427.523.7-429.000**  
Jenis Usaha : **Jasa Pelaksana Konstruksi**  
Sifat Usaha : **Umum**  
Kekayaan Bersih : **Rp. 2.000.000.000**

No Registrasi : **0 - 3273 - 06 - 002 - 1 - 10 - 990482**

Dinyatakan memiliki kompetensi dan kemampuan untuk melaksanakan pekerjaan konstruksi sesuai dengan klasifikasi dan kualifikasi sebagaimana tercantum dalam sertifikat ini.  
Sertifikat ini diterbitkan pada tanggal 3 Agustus 2020 dan berlaku sampai dengan tanggal 2 Agustus 2023 dengan disertai kewajiban untuk melakukan registrasi ulang pada tahun ke-2 paling lambat tanggal 2 Februari 2022 dan registrasi ulang pada tahun ke-3 paling lambat tanggal 2 Februari 2023.



Ditetapkan di : **Bandung**  
Pada tanggal : **3 Agustus 2020**

**Lembaga Pengembangan Jasa Konstruksi**  
**Provinsi Jawa Barat**  
**Badan Pelaksana**

Manajer Eksekutif  
**M. Taufik, BE**

Keterangan:  
1. Dokumen dari data yang tertera dalam SBU ini dapat diverifikasi melalui Aplikasi LPJK Certificate Scanner  
2. Sertifikat ini tidak memerlukan tanda tangan basah karena telah ditandatangani secara elektronik (Digital Signature)

## RINCIAN KLASIFIKASI DAN KUALIFIKASI BADAN USAHA JASA PELAKSANA KONSTRUKSI

Nama Badan Usaha : **DWI TUNGGAL METALINDO, PT**  
Klasifikasi Bidang Usaha : **Bangunan Gedung**  
Kualifikasi Bidang Usaha : **Menengah**  
Anggota Asosiasi : **GAPENSI**

No	Subkualifikasi	Kode Subklasifikasi	Subklasifikasi	Kemampuan Dasar	
				Tahun	Nilai (juta Rp)
1	M1	BG001	Jasa Pelaksana Untuk Konstruksi Bangunan Hunian Tunggal dan Koppel		-



**H. Susilo Wibowo, S. IP**  
KETUA UMUM

# Company Legal Attachment



**LEMBAGA PENGEMBANGAN JASA KONSTRUKSI**  
Construction Services Development Board of Indonesia

**SERTIFIKAT BADAN USAHA JASA PELAKSANA KONSTRUKSI**

Berdasarkan Undang-Undang No. 2 Tahun 2017 tentang Jasa Konstruksi dengan ini Lembaga Pengembangan Jasa Konstruksi menetapkan bahwa:

Nama Badan Usaha : **DWI TUNGGAL METALINDO, PT**  
Nama Pimpinan / PJBU : **Imam Sugiarto**  
Alamat Badan Usaha : **Komp. Villa Cluster Margaluyu No. 8-6 Kel. Margasari Kec. Buahbatu**  
Kabupaten / Kota : **Kota Bandung** Kode Pos : **40286**  
Provinsi : **Jawa Barat**  
No. Telepon : **022** Fax :  
E-mail : **dwtunggalmetalindo@gmail.com**  
NPWP : **90.427.523.7-429.000**  
Jenis Usaha : **Jasa Pelaksana Konstruksi**  
Sifat Usaha : **Umum**  
Kekayaan Bersih : **Rp. 2.000.000.000**

No Registrasi : **0 - 3273 - 09 - 002 - 1 - 10 - 990482**

Dinyatakan memiliki kompetensi dan kemampuan untuk melaksanakan pekerjaan konstruksi sesuai dengan klasifikasi dan kualifikasi sebagaimana tercantum dalam sertifikat ini.  
Sertifikat ini diterbitkan pada tanggal 3 Agustus 2020 dan berlaku sampai dengan tanggal 2 Agustus 2023 dengan disertai kewajiban untuk melakukan registrasi ulang pada tahun ke-2 paling lambat tanggal 2 Februari 2022 dan registrasi ulang pada tahun ke-3 paling lambat tanggal 2 Februari 2023.



Ditetapkan di : **Bandung**  
Pada tanggal : **3 Agustus 2020**

**Lembaga Pengembangan Jasa Konstruksi**  
**Provinsi Jawa Barat**  
**Badan Pelaksana**

Manajer Eksekutif  
**M. Taufik, BE**

Keterangan:  
1. QRCode dan Data yang tertera dalam SBU ini dapat diverifikasi melalui Aplikasi LPJK Certificate Scanner  
2. Sertifikat ini tidak memerlukan tanda tangan basah karena telah ditandatangani secara elektronik (Digital Signature)

## RINCIAN KLASIFIKASI DAN KUALIFIKASI BADAN USAHA JASA PELAKSANA KONSTRUKSI

Nama Badan Usaha : **DWI TUNGGAL METALINDO, PT**  
Klasifikasi Bidang Usaha : **Instalasi Mekanikal dan Elektrikal**  
Kualifikasi Bidang Usaha : **Menengah**  
Anggota Asosiasi : **GAPENSI**

No	Subklasifikasi	Kode Subklasifikasi	Subklasifikasi	Kemampuan Dasar	
				Tahun	Nilai (juta Rp)
1	M1	EL009	Jasa Pelaksana instalasi Sistem Kontrol dan Instrumentasi		-



**H. Susilo Wibowo, S. IP**  
KETUA UMUM

# Company Legal Attachment



PT. DWI TUNGGAL METALINDO

 **LEMBAGA PENGEMBANGAN JASA KONSTRUKSI**  
Construction Services Development Board of Indonesia

**SERTIFIKAT BADAN USAHA JASA PELAKSANA KONSTRUKSI**

Berdasarkan Undang - Undang No. 2 Tahun 2017 tentang jasa Konstruksi dengan ini Lembaga Pengembangan Jasa Konstruksi menetapkan bahwa :

Nama Badan Usaha : **DWI TUNGGAL METALINDO, PT**  
Nama Pimpinan / PJBU : **Imam Sugiarto**  
Alamat Badan Usaha : **Komp. Villa Cluster Margaluyu No. B-6**  
Kabupaten / Kota : **Kota Bandung** Kode Pos : **40286**  
Provinsi : **Jawa Barat**  
No. Telepon : **022** Fax :  
E-mail : **dwitunggalmetalindo@gmail.com**  
NPWP : **90.427.523.7-429.000**  
Jenis Usaha : **Jasa Pelaksana Konstruksi**  
Sifat Usaha : **Umum**  
Kekayaan Bersih : **Rp. 2.000.000.000**

No Registrasi : **0 - 3273 - 08 - 002 - 1 - 10 - 990482**

Dinyatakan memiliki kompetensi dan kemampuan untuk melaksanakan pekerjaan konstruksi sesuai dengan klasifikasi dan kualifikasi sebagaimana tercantum dalam sertifikat ini.  
Sertifikat ini diterbitkan pada tanggal 5 Februari 2020 dan berlaku sampai dengan tanggal 4 Februari 2023 dengan disertai kewajiban untuk melakukan registrasi ulang pada tahun ke-2 paling lambat tanggal 4 Agustus 2021 dan registrasi ulang pada tahun ke-3 paling lambat tanggal 4 Agustus 2022.

Ditetapkan di : **Bandung**  
Pada tanggal : **5 Februari 2020**

**Lembaga Pengembangan Jasa Konstruksi**  
**Provinsi Jawa Barat**  
**Badan Pelaksana**

Manajer Eksekutif  
**M. Taufik, BE**

Keterangan:  
1. QRCode dan Data yang tertera dalam SBU ini dapat diverifikasi melalui Aplikasi UJPE Certificate Scanner  
2. Sertifikat ini tidak memerlukan tanda tangan karena telah dibubungahkan secara elektronik (Digital Signature)

## RINCIAN KLASIFIKASI DAN KUALIFIKASI BADAN USAHA JASA PELAKSANA KONSTRUKSI

Nama Badan Usaha : **DWI TUNGGAL METALINDO, PT**  
Klasifikasi Bidang Usaha : **Instalasi Mekanikal dan Elektrikal**  
Kualifikasi Bidang Usaha : **Menengah**  
Anggota Asosiasi : **GAPENSI**

No	Subkualifikasi	Kode Subklasifikasi	Subklasifikasi	Kemampuan Dasar	
				Tahun	Nilai (juta Rp)
1	ME	MK007	Jasa Pelaksana instalasi thermal, bertekanan, minyak, gas, geothermal (pekerjaan rekayasa)		-
2	ME	MK010	Jasa pelaksana instalasi fasilitas produksi, penyimpanan minyak dan gas (pekerjaan rekayasa)		-



**H. Susilo Wibowo, S. IP**  
KETUA UMUM

# Organization Chart

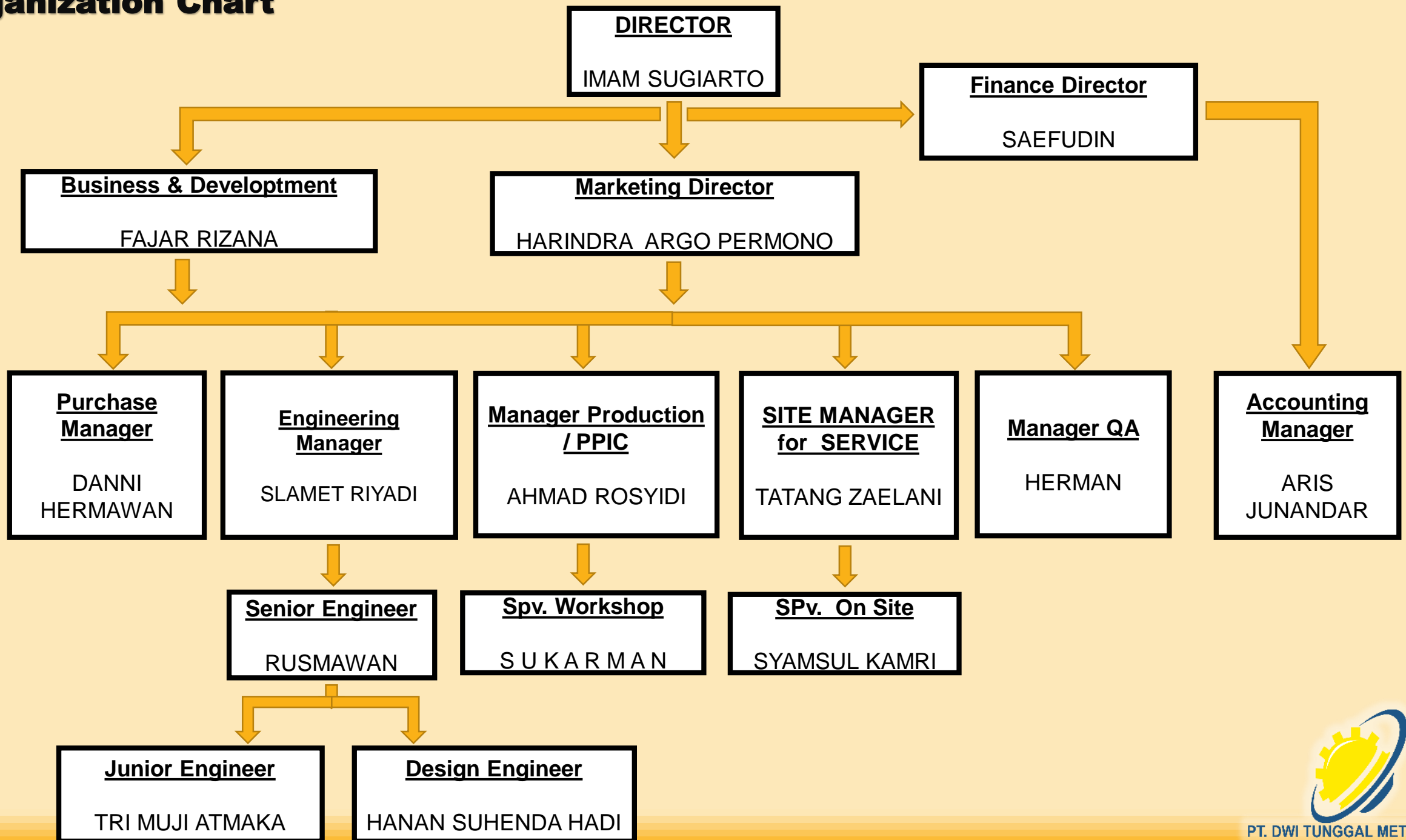

# Workshop

2MX3+G3 Margasari, Kota Bandung, Jawa Barat

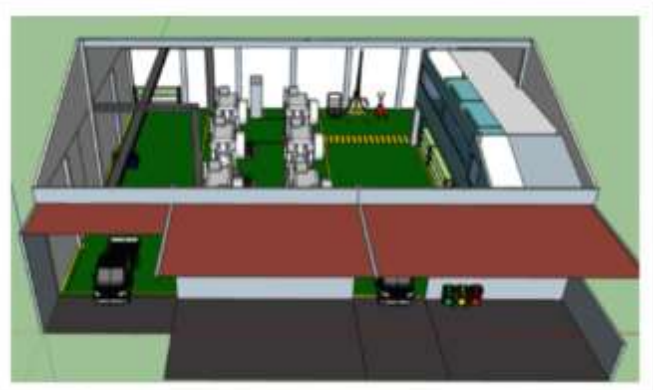

# Workshop Office



PT. DWI TUNGGAL METALINDO



## ADMINISTRASI



## ENGINEERING



## PPIC



# Workshop

## Assembling & Fabrication



PT. DWI TUNGGAL METALINDO



SILINCER



GATE WATER FLOW  
PLTU



# Workshop Machining



PT. DWI TUNGGAL METALINDO



BLADE FAN



BLADE TURBIN





## Engineering system dan EHS

Production activities are closely related with engineers, inside our company have engineering with basic competence from the aircraft industry, so that with the basics the strong would be very likely if we work on your components very well Fast, thorough and precise and appropriate rewards to employees with the skills assessment matrix the objective.

For our Environment, Healthy, and Safety refers to the SNI ISO 14001-2015 certification. Some other parts of Process . activities production that we must always take care of and we care such as environmental health, safety work, as well as stability in keep it we implement in our own environment.

# BASIC CULTURE PT. DWI TUNGGAL METALINDO AS THE WORKING FOUNDATION

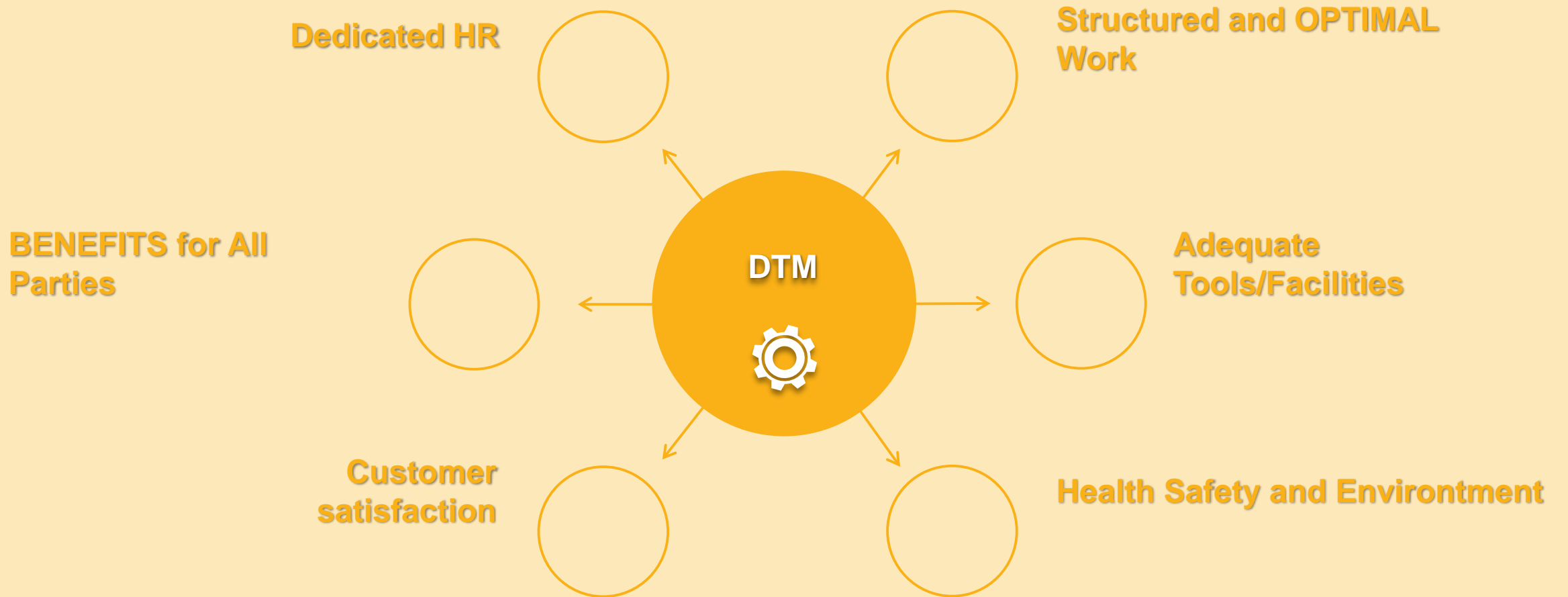

# FLOW CHART PROCESS BUSINESS



PT. DWI TUNGGAL METALINDO

MARKETING

PURCHASING

ENGINEERING

PRODUCTION

QUALITY

FINANCE

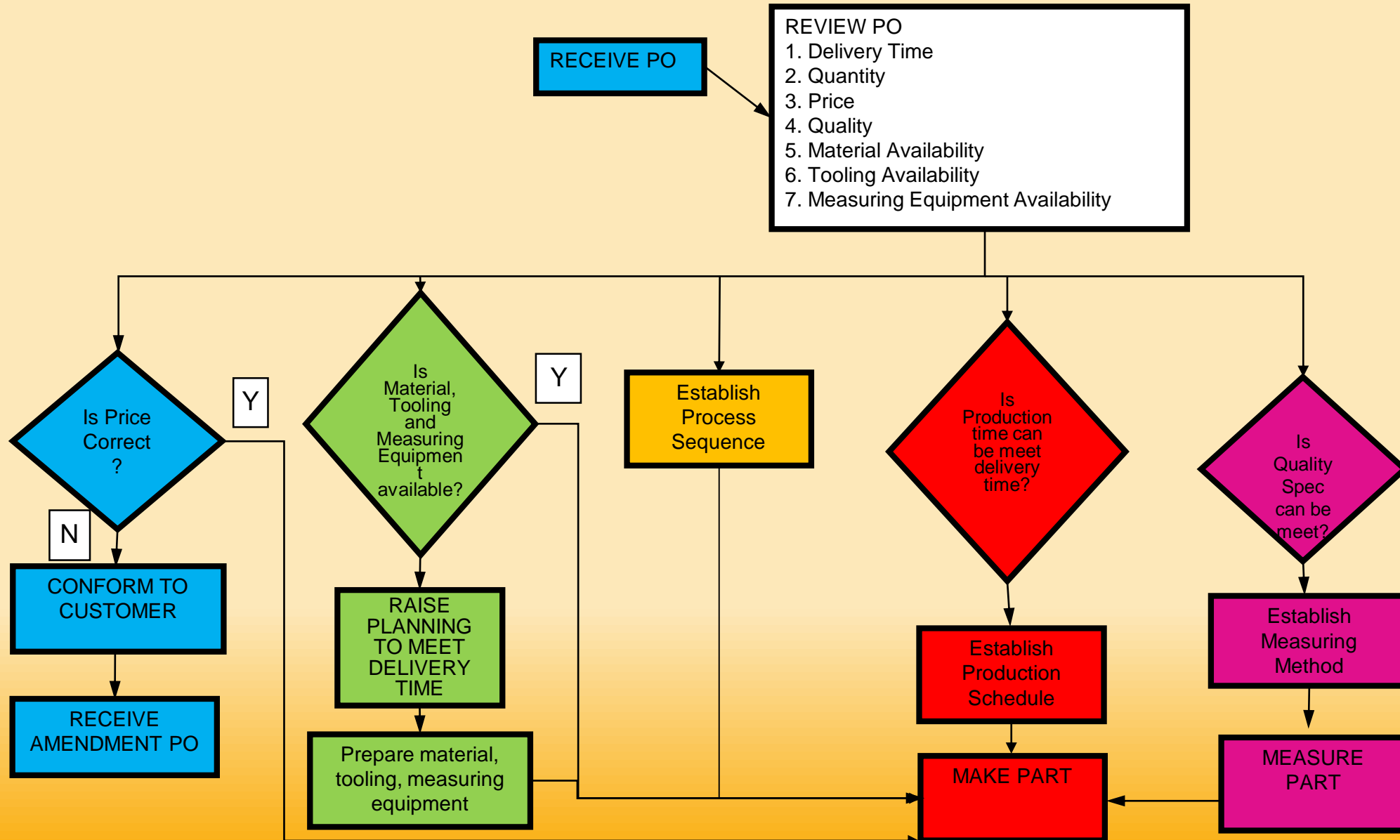

# FLOW CHART PROCESS BUSINESS



PT. DWI TUNGGAL METALINDO

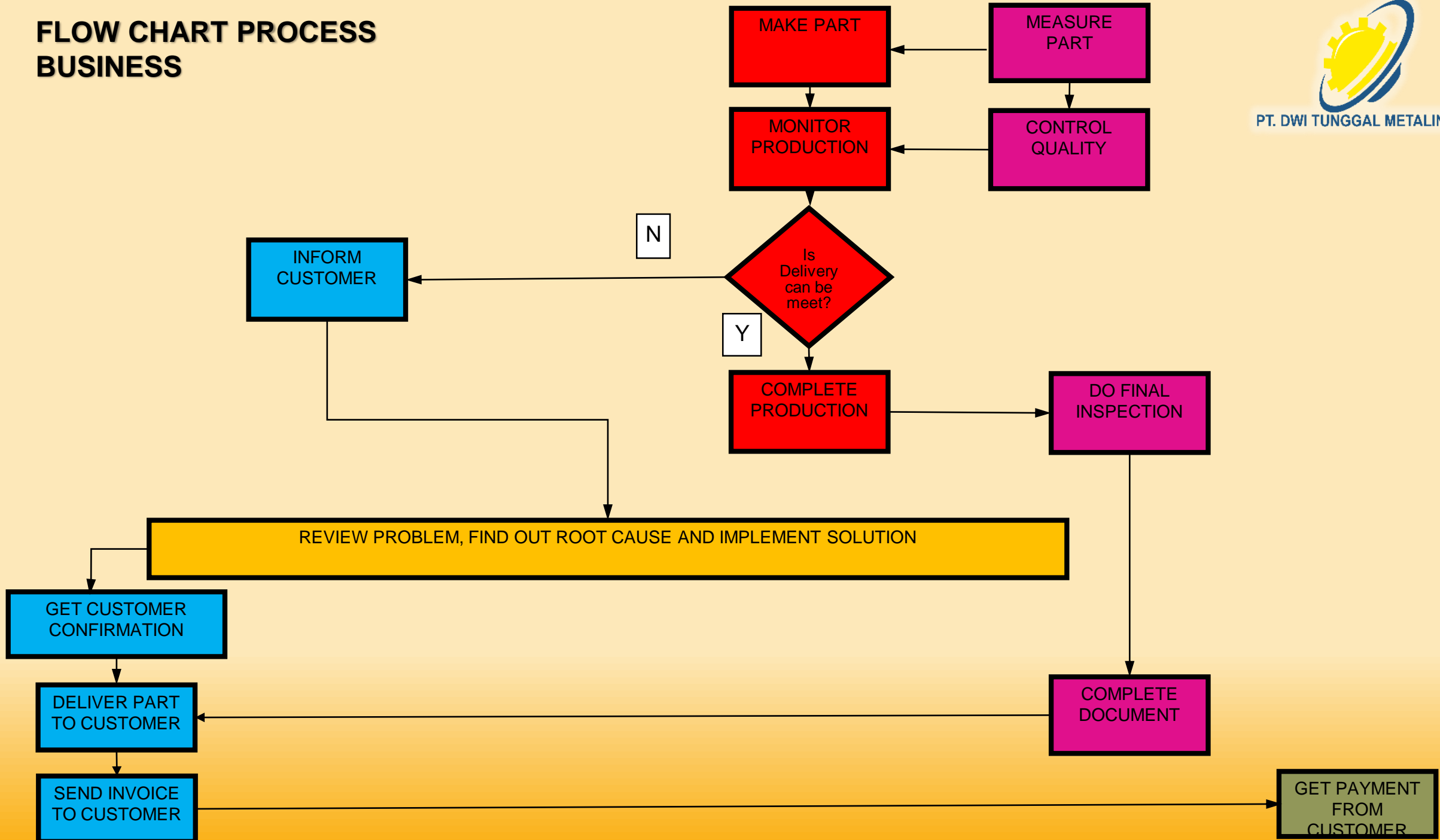

# FACILITY PRODUCTION



PT. DWI TUNGGAL METALINDO

## Manual Vertical Milling



workpiece capacity:  
1500 x 600 mm, Qty = 3  
Unit

## Surface Grinding



workpiece  
capacity 1000 x 1000  
mm  
Qty = 1 Unit

## CNC LATHE



Work Travel Capacity:  
Diameter 350 mm x 750  
mm, Qty = 1 Unit

## CNC MILIING



XYZ Work Travel  
Capacity : 1500 x 600 x  
600 mm, Qty = 1 Unit

# Fasilitas Produksi



PT. DWI TUNGGAL METALINDO

## Stamping Machine



Tonase : 100 Ton,  
Qty : 1 Unit

## CNC Milling



XYZ Work Travel Capacity: 1500 x 600 x  
600 mm,  
Qty = 1 Unit

# Fasilitas Produksi



PT. DWI TUNGGAL METALINDO

## Conventional Lathe



Work Travel Capacity : 1200 x 3500 mm  
Qty = 1 Unit

## Conventional Lathe



Work Travel Capacity: 600 x 1500 mm,  
Qty = 3 Units

# Fasilitas Alat Ukur



PT. DWI TUNGGAL METALINDO

Measuring  
instrument  
Cylinder Block  
Diameter



Qty = 4 Set

CMM FARO PORTABLE



Qty = 1 Unit

High gauge



Qty = 3 Unit

# Fasilitas Alat Ukur



PT. DWI TUNGGAL METALINDO

## Vernier Caliper



Qty = 18 Unit

## Micrometer



Qty = 6 Set



PT. DWI TUNGGAL METALINDO

## Sample PART MACHINING, that has been produced



Coupling



Nozle



House Nozle



Die Progresif



Chain key



Nut key



Oriface Outlet Mill



Bolt Coupling Nut



Roller Scavenger



Bracket



High Pressure Tank





PT. DWI TUNGGAL METALINDO

## Sample part that has been produced



Expantion Joint



Impeler Pump



Sprocket



Recoating Ceramic Elbow



Coupling Bearing



Blade Steam Turbine



Hidraulic Rotating Pump



Moulding Goggle



Gate Water Flow





PT. DWI TUNGGAL METALINDO

# Labhyrinth Seal



# Conveyor Portable PLTA CIRATA, Power Plan



PT. DWI TUNGGAL METALINDO



# CNC MACHINING PROCESS



PT. DWI TUNGGAL METALINDO



**GUIDE VANE PROCESS**



**SPROCKET CHAINPROCESS**



PT. DWI TUNGGAL METALINDO

# REBBABIT BEARING



**Inspection after machining**



**Inspection surface after machining**



# Inspection steam turbine blade



PT. DWI TUNGGAL METALINDO



**Inspection before machining blade turbine  
and reverse engineering**

# SHAFT PUMP BFPT MACHINING



PT. DWI TUNGGAL METALINDO

## Inspection On Process



# Photo and Facility Rotating Equipment



PT. DWI TUNGGAL METALINDO



# Process Production



PT. DWI TUNGGAL METALINDO



**Design Drawing**



**Input Program to  
CNC**

# Production Proses

Milling Process



Welding Process





**Lathe Process**



**Assy Process**



# Job Documentation



**INSPECTION PART PROJECT  
GENERATOR**



**BALANCING ROTATING PART**



**SCANNING 3D GUIDE FAN**

“

**Occupational health and safety is a field related to the health, safety and welfare of people working in an institution or project site.**

”

# Job Documentation



**Incoming Material BEFORE  
PROCESS with PMI XRF Metode**



**INSPECTION HARDNESS  
BEFORE NEXT PROCESS  
MACHINING**



**SCANNING 3D GUIDE VANE**

“

**Occupational health and safety is a field related to the health, safety and welfare of people working in an institution or project site**

”

# Job Documentation



**JSO JOB STATOR COOLING AND H2 DRYER**



**PIPING ON SITE**



**JOBN WEARING RING RUNNER BLADE**

“

Occupational health and safety is a field related to the health, safety and welfare of people working in an institution or project site

”

# Job Documentation



**ASSY on Site FILTER AIR ID FAN**



**Assy ORRIFICE MILL VALVE  
BURNER**



**Assy PIPING STATOR  
COOLING On Site**

“

Customer satisfaction is our priority.

”

# Job Documentation



**JOB Canopy Membrane at Power Plan Indramayu**



**Change FILTER SILLINCER FDF On site**



**NDT Process Job Site at Indramayu Power Plan**

“

**Occupational health and safety is a field related to the health, safety and welfare of people working in an institution or project site.**

”

# Job Documentation



“

**Occupational health and safety is a field related to the health, safety and welfare of people working in an institution or project site.**

”

# Job Documentation



**PEMASANGAN TROLLEY CABLE  
SR**



**PEMASANGAN VALVE MOV SUB**



**SUPPLY ALMARI TOOL**

“

Customer satisfaction is our priority.

”

## List Customer

1. PT. Pembangkitan Jawa Bali ( PT. PJB )
2. PT. Dirgantara Indonesia Aerospace ( IAe )
3. PT. PLN Persero ( PUSHARLIS UP2W )
4. PT. PERTAMINA
5. PT. PINDAD
6. PT. GRAMEDIA
7. PT. SGS
8. PT. METINDO ERASAKTI
9. PT. MEDION
10. PT. ADIENT AUTOMOTIVE INDONESIA



**Cost, Delivery, and Quality is a definition that can't be separated in serving customers**





PT. DWI TUNGGAL METALINDO

COMPANY PROFILE

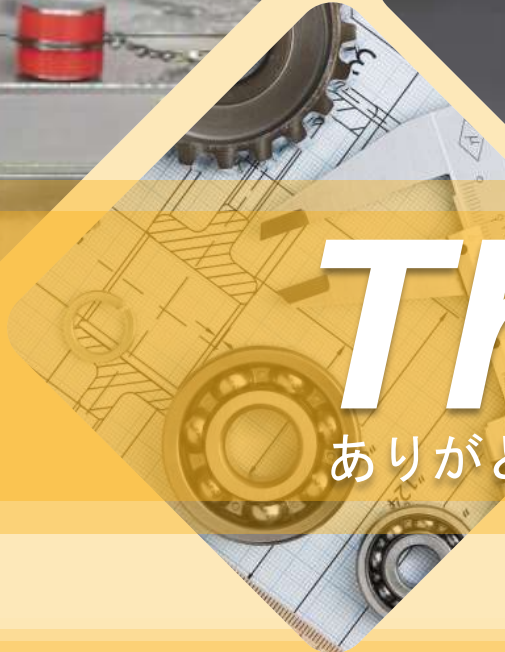

# *Thank You*

ありがとうございました